

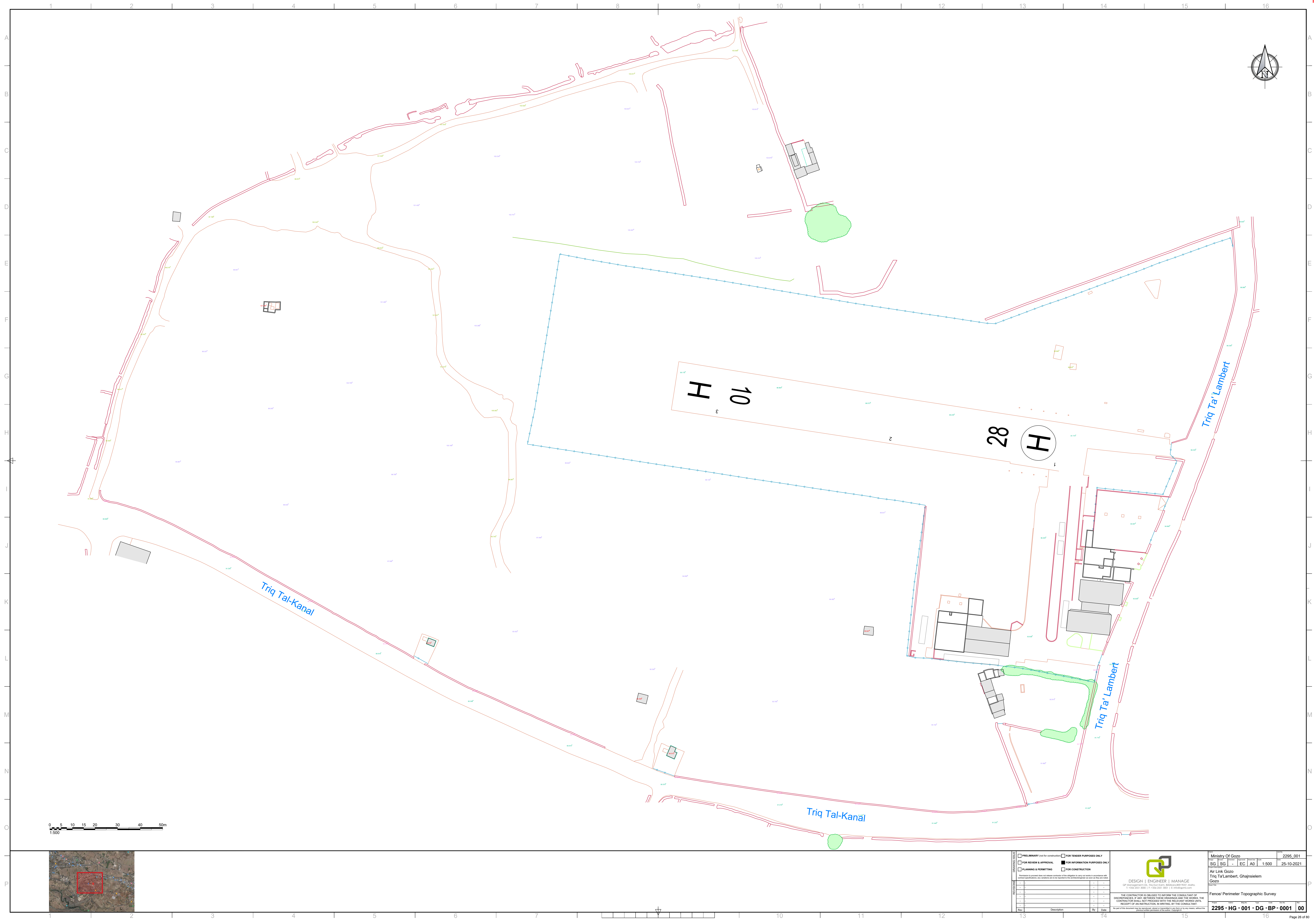

---

*Appendix 2: Existing Plan (Land Use)*

---



0 5 10 15 20 30 40 50m  
1:500

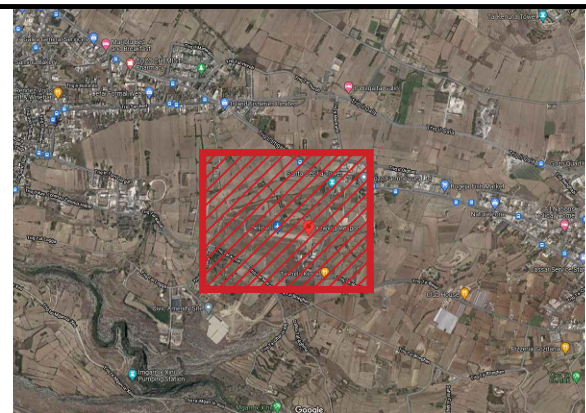

☐ PRELIMINARY (not for construction)

☐ FOR REVIEW & APPROVAL

☐ PLANNING & PERMITTING

☐ FOR TENDER PURPOSES ONLY

☒ FOR INFORMATION PURPOSES ONLY

☐ FOR CONSTRUCTION

REVISIONS

No.	Description	By	Date
1			
2			
3			
4			
5			
6			
7			
8			
9			
10			
11			
12			
13			
14			
15			
16			

THE CONTRACTOR IS OBLIGED TO INFORM THE CONSULTANT OF ANY DISCREPANCIES, IF ANY, BETWEEN THESE DRAWINGS AND THE WORKS. THE CONTRACTOR SHALL NOT PROCEED WITH THE RELEVANT WORKS UNTIL RECEIPT OF AN INSTRUCTION IN WRITING BY THE CONSULTANT.

THE PART OF THIS DOCUMENT IS NOT TO BE USED FOR ANY OTHER PURPOSES WITHOUT THE WRITTEN PERMISSION OF THE CONSULTANT.

DESIGN | ENGINEER | MANAGE  
OF Management Ltd, Triq Għajnsielem, Bgħajnsielem, Gozo.  
T: +356 2531 3000 | F: +356 2531 3001 | E: info@edmg.com

Ministry Of Gozo

SG | SG | EC | A0 | 1:500 | 25-10-2021

Air Link Gozo  
Triq Ta' Lambert, Għajnsielem  
Gozo

Fence/ Perimeter Topographic Survey

2295 - HG - 001 - DG - BP - 0001 | 00







---

*Appendix 3: Proposed Layout*

---



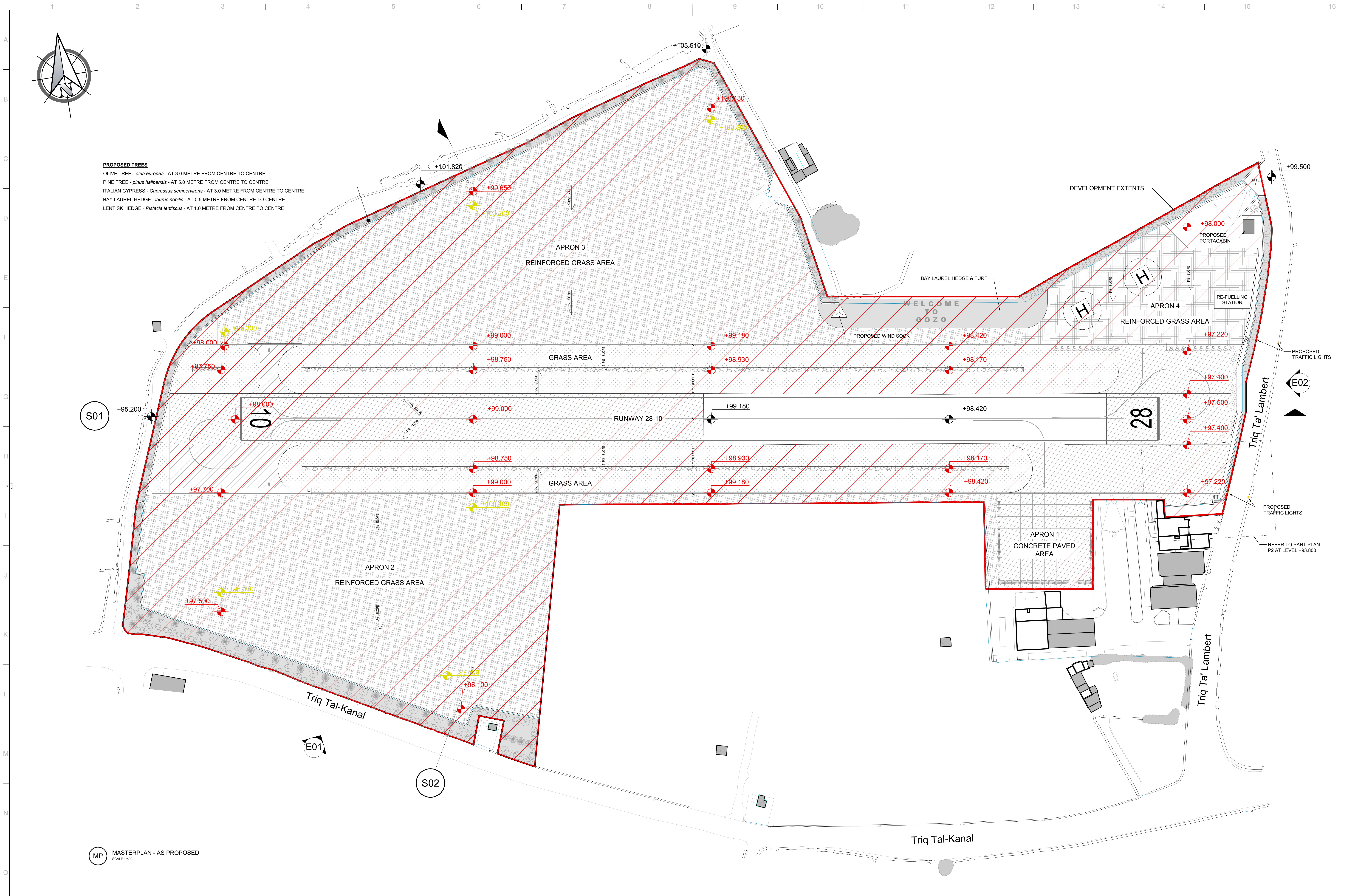



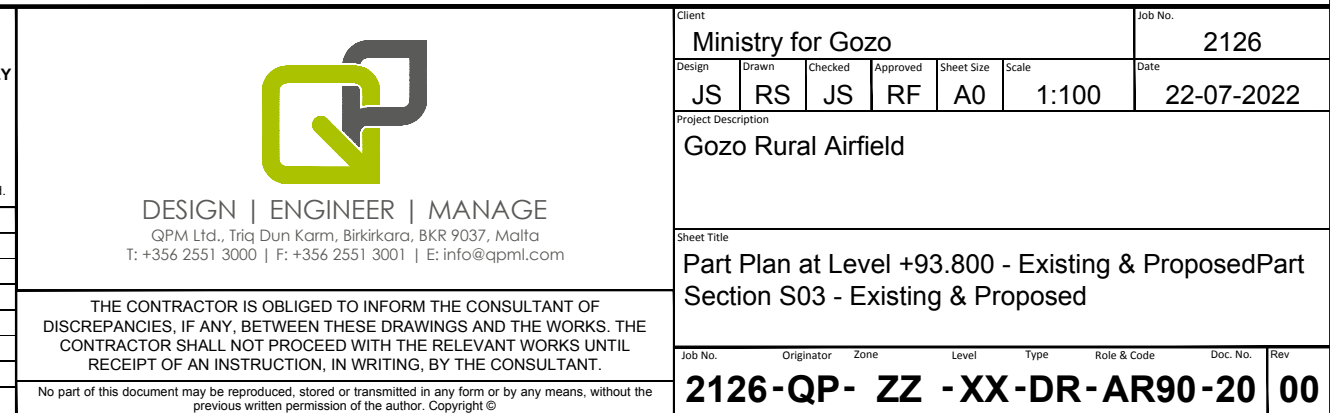
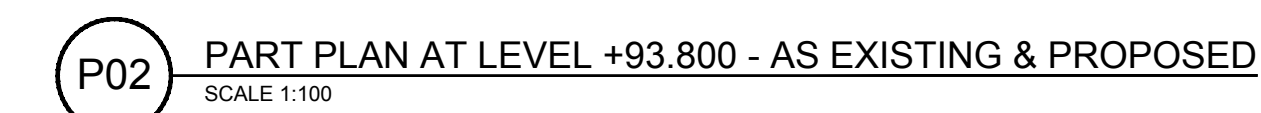



E01 ELEVATION E01 - AS PROPOSED  
SCALE 1:200

E01 ELEVATION E01 - AS EXISTING  
SCALE 1:200

E02 ELEVATION E02 - AS PROPOSED  
SCALE 1:200

E02 ELEVATION E02 - AS EXISTING  
SCALE 1:200



DEVELOPMENT EXTENTS  
TO BE DEMOLISHED  
TO BE CONSTRUCTED

HARD LANDSCAPING PAVED AREA IN CONCRETE / ASPHALT  
SOFT LANDSCAPING - REINFORCED GRASS  
SOFT LANDSCAPING - SOIL  
SOFT LANDSCAPING - GRAVEL  
PROPOSED LEVELS  
EXISTING LEVELS TO BE ALTERED  
EXISTING LEVELS TO REMAIN AS IS

REVISIONS		REVISIONS	
Rev	Description	Rev	Description
1		1	
2		2	
3		3	
4		4	
5		5	
6		6	
7		7	
8		8	
9		9	
10		10	
11		11	
12		12	
13		13	
14		14	
15		15	
16		16	

DESIGN | ENGINEER | MANAGE  
GEOLOGICAL, SOIL, DRAINAGE, ROADS, AND WATER  
T: +354 2001 3000 | F: +354 2001 3001 | E: info@agm.com

THE CONTRACTOR IS OBLIGED TO INFORM THE CONSULTANT OF ANY DISCREPANCIES, IN ANY, BETWEEN THESE DRAWINGS AND THE WORKS. THE CONTRACTOR SHALL NOT PROCEED WITH THE RELEVANT WORKS UNTIL RECEIPT OF AN INSTRUCTION IN WRITING BY THE CONSULTANT.

No part of this document may be reproduced, stored in a retrieval system or used in any form without the written permission of the client.

Ministry for Gozo						2126	
JS	RS	JS	RF	A0	1:200	date	22-07-2022
Gozo Rural Airfield							
Elevations - Existing & Proposed							
Ref No.	Copyright	Zone	Level	Type	Scale & Units	Date	Rev
2126-QP-	ZZ	-XX-	DR-	AR60-	20	00	



